Toccata
(in G Major)

GIROLAMO FRESCOBALDI (1583-1643)
Transcribed by Béla Bartók

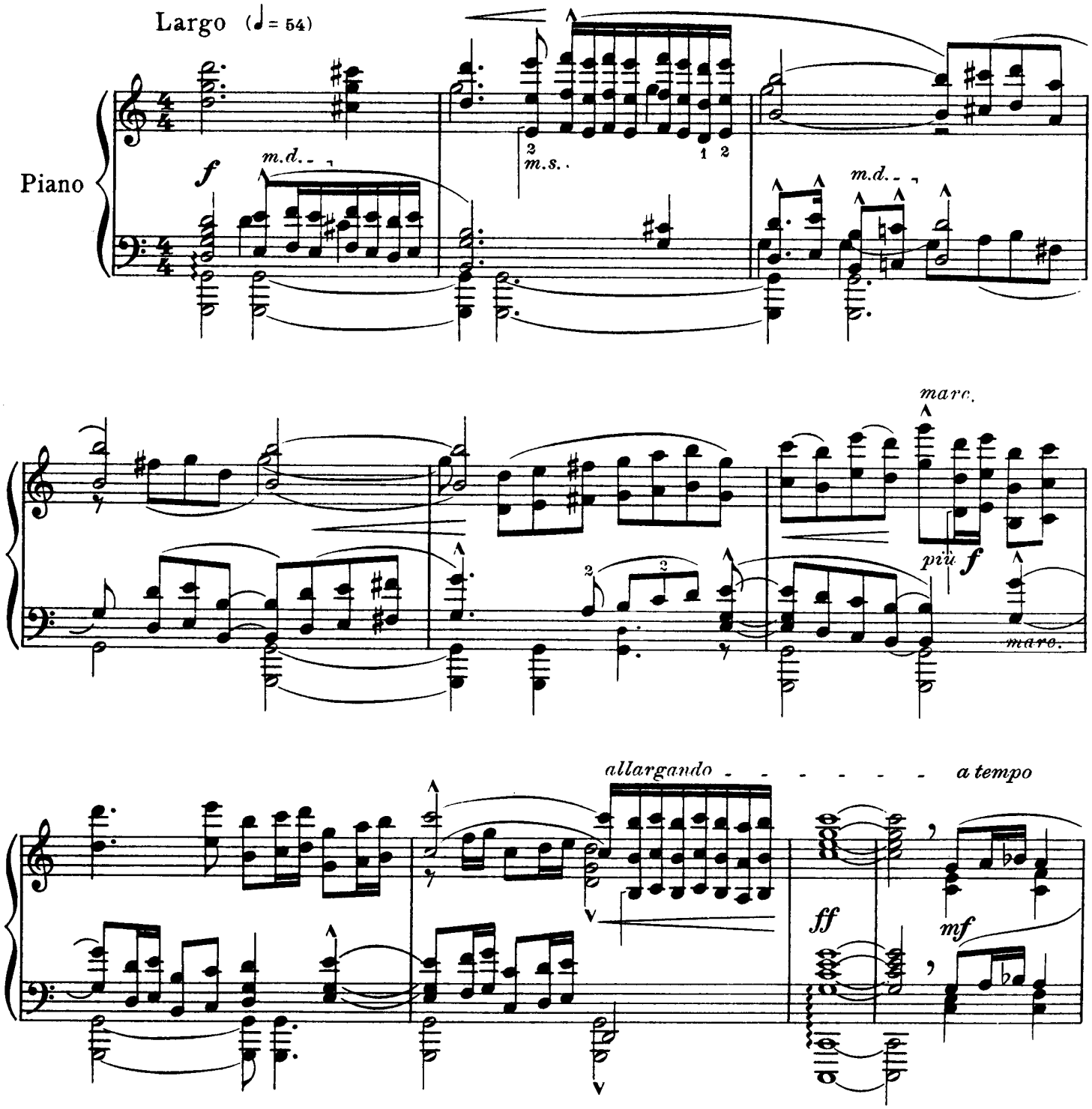

Copyright © 1990 by Carl Fischer, Inc.
International Copyright Secured.
All rights reserved including performing rights.
WARNING! This composition is protected by Copyright law. To photocopy or reproduce by any method is an infringement of the Copyright law. Anyone who reproduces copyrighted matter is subject to substantial penalties and assessments for each infringement.

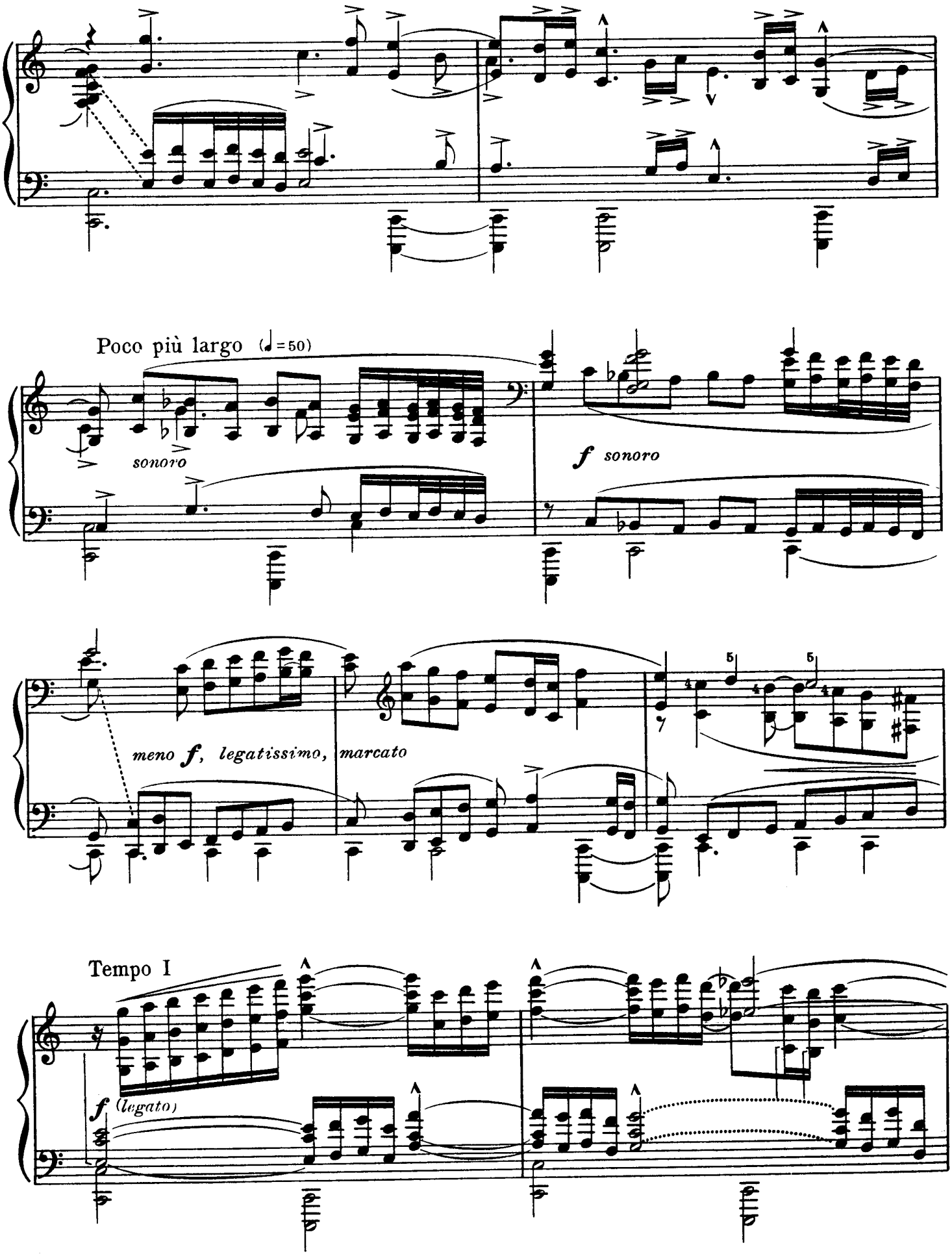
Poco più largo (♩=50)
sonoro
f sonoro
meno f, legatissimo, marcato
Tempo I
f (legato)

allargando

m.d.

sf

legatissimo, sonoro

Andante (♩=80)

ff

legatissimo

p dolce

dolce

più p

poco marc., ma sempre dolce

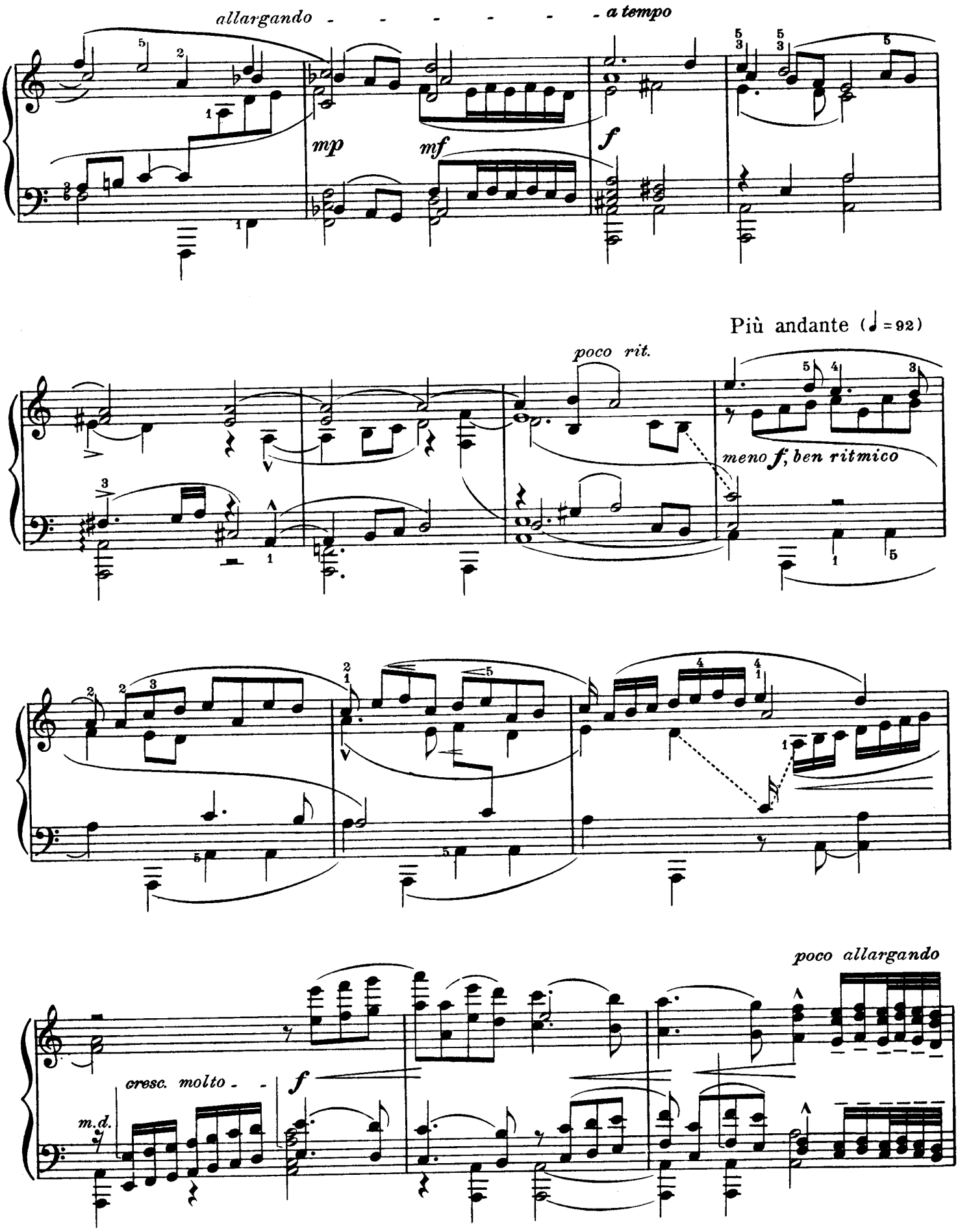
allargando
a tempo
mp
mf
f
Più andante (♩=92)
poco rit.
meno f, ben ritmico
poco allargando
cresc. molto
f
m.d.

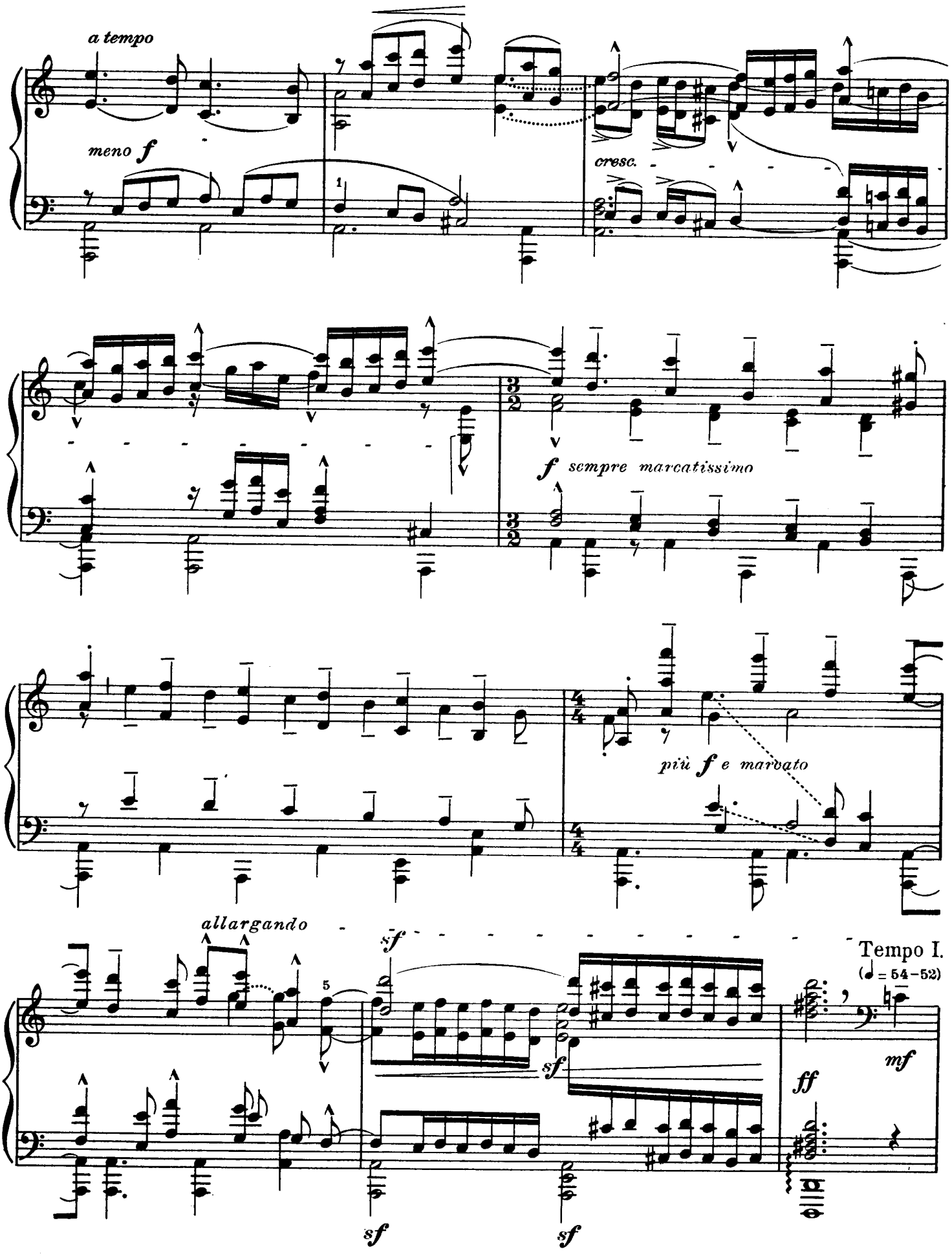
a tempo
meno f
cresc.
f sempre marcatissimo
più f e marcato
allargando
sf
Tempo I.
(♩ = 54–52)
mf
ff

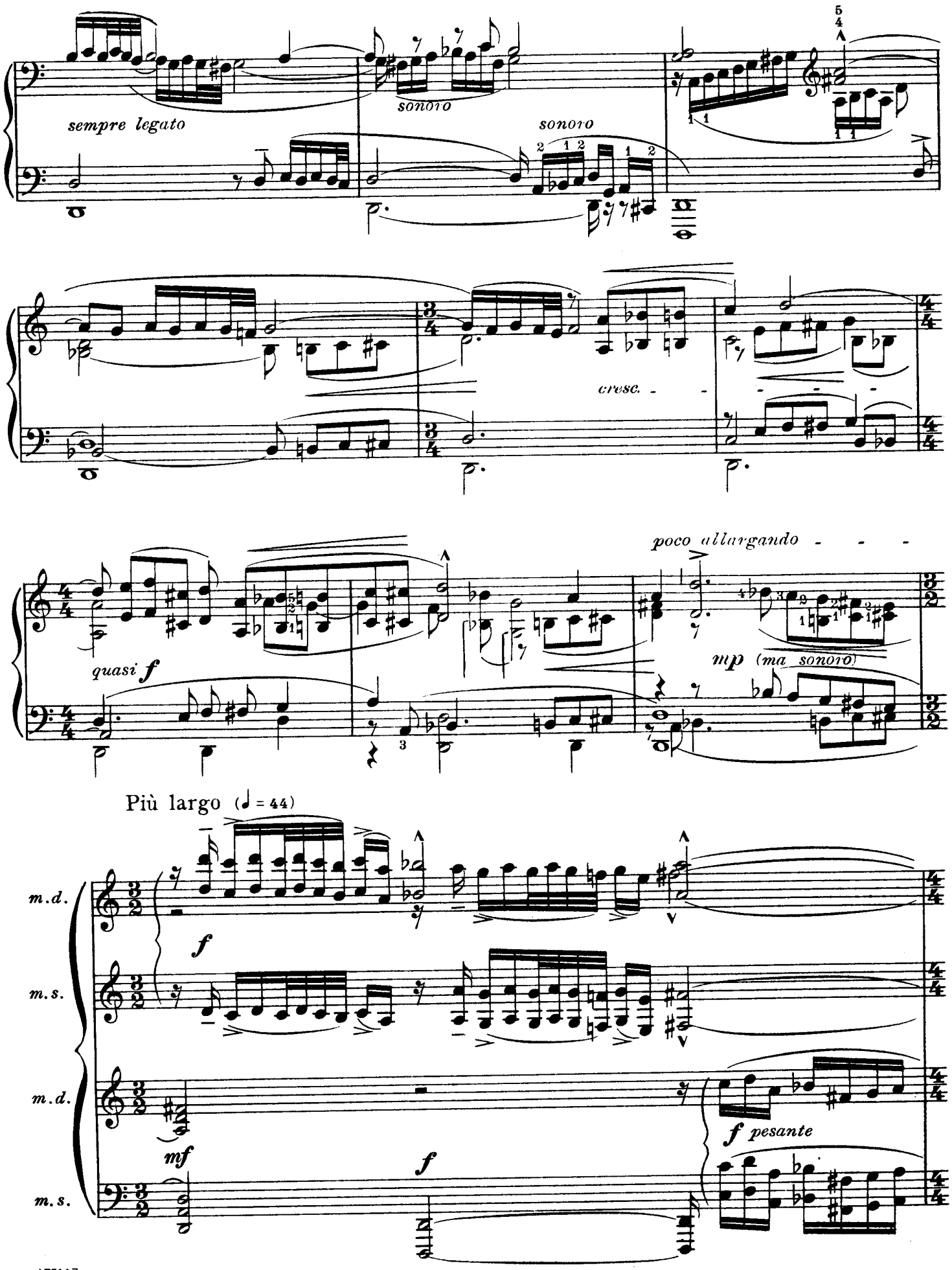
sempre legato
sonoro
sonoro
cresc.
poco allargando
quasi f
mp (ma sonoro)
Più largo (♩ = 44)
m.d.
m.s.
f
m.d.
mf
f
f pesante
m.s.

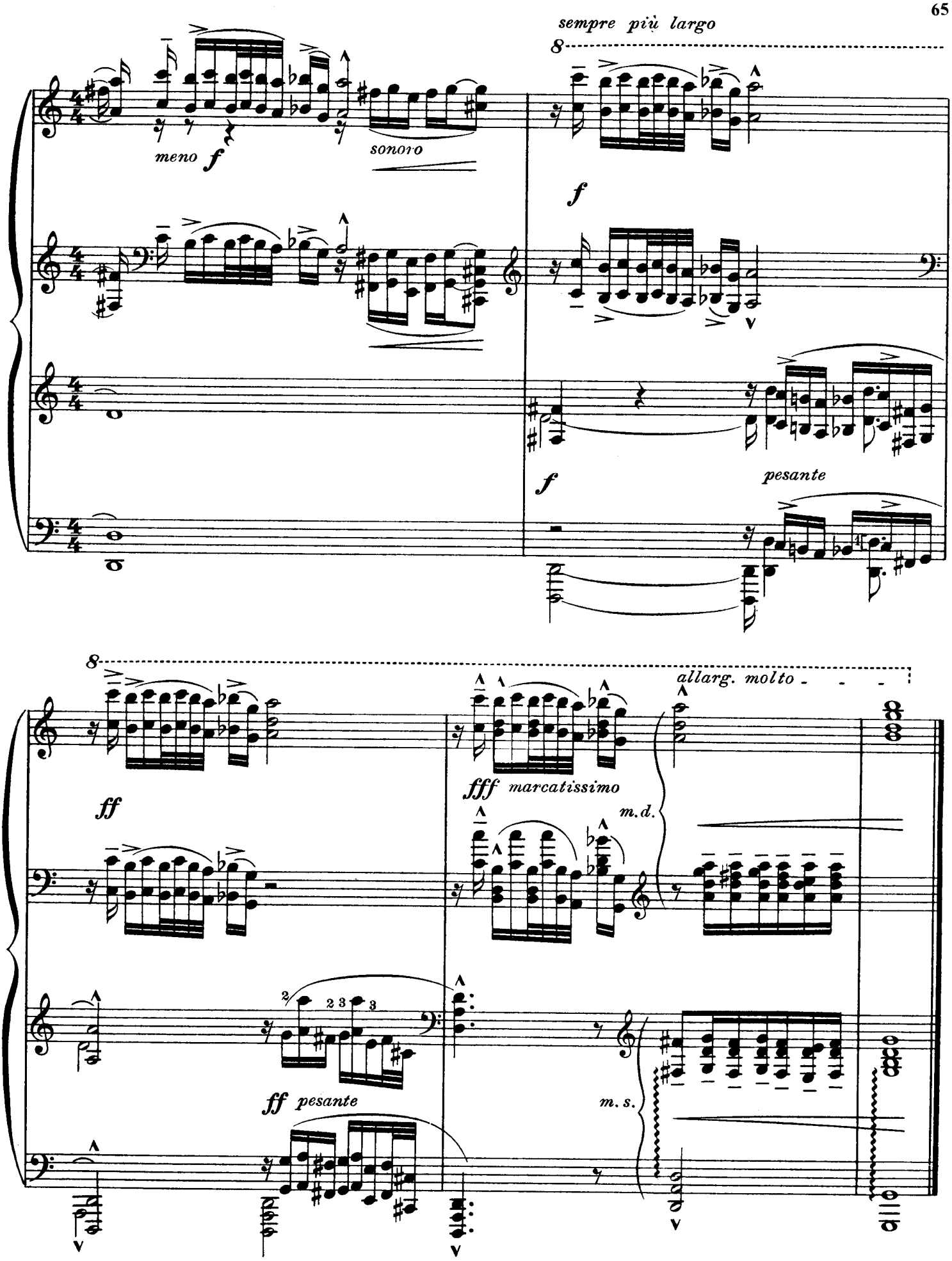
sempre più largo
8
meno f
sonoro
f
f
pesante
8
ff
fff marcatissimo
allarg. molto
m.d.
ff pesante
m. s.